HIDE MY ASS!
http://www.tomatobubble.com/id601.html
HIDE MY ASS!
Like 44k

NEW WORLD ORDER / WORLD WAR II / CONSPIRACY / ECONOMICS / NEWS

EIGHT VICIOUS BACK-STABBINGS BY THE NWO

HOME
THE GREAT TOMATO BUBBLE
RECENT UPDATES
PUTIN, RUSSIA & WW III
HITLER visits OPRAH (Preview)
MONTHLY FUNDRAISER
NWO FORBIDDEN HISTORY TIMELINE (1763-2013)
* THE BAD WAR ** The REAL story of WW II
ILLUSTRATED BOOKS (NWO HISTORY / THE BAD WAR)
THE VIDEO PAGE
SUSTAINING DONORS
PLEASE DONATE
CONTACT US / REVIEWS

EIGHT VICIOUS BACK-STABBINGS BY THE NWO

HMA! PRO VPN - BUY NOW!

JAPAN: 1904-05

THE HONEY: Once upon a time, 1904 to be precise, the U.S. branch of the NWO gang made a sweet offer to Japan: *"Fight Tsarist Russia for us. We will finance you big time and you'll get you a chunk of Manchuria after the war."*

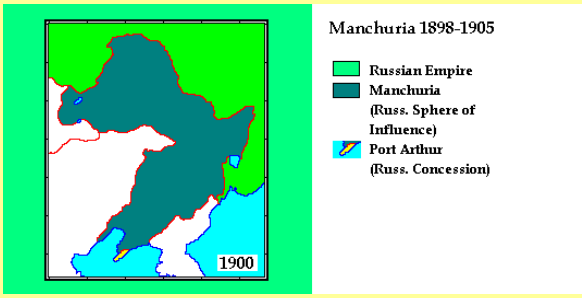

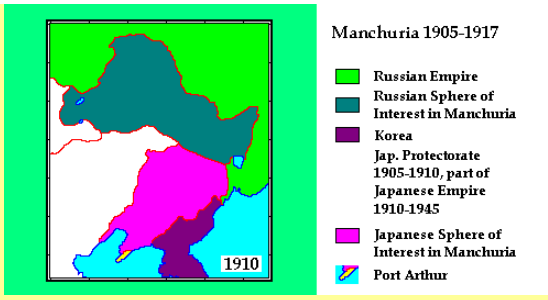

THE STAB-IN-THE-BACK: Japan won the war and established control over much of Manchuria (see maps above). But just 36 years later, the U.S. picked a fight with Japan. The Japanese Empire would be destroyed by the NWO, and Manchuria was handed over to Soviet control.

NWO puppet Teddy Roosevelt negotiated a Peace Treaty that favored Japan over Russia. For financing Japan's war effort, anti-Russian NWO banker Jacob Schiff was awarded Japan's Highest honor. Forty years later, Teddy's cousin, Franklin D Roosevelt, and Schiff's fellow tribesmen destroyed their old Japanese "friend".

RUSSIA: 1907

THE HONEY:
Once upon a time, 1907 to be precise, the NWO gang made a sweet offer to Tsarist Russia: *"Join the British-French in the Triple Entente Alliance. When the coming Great War against Germany & Turkey is settled, you'll get Constantinople (Istanbul) back from the Ottoman Turks who conquered the great city of the Orthodox Byzantine Empire in 1453."*

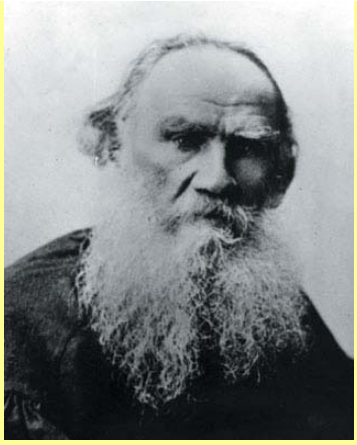

Leo Tolstoy** 'smelled the rat' that turned out to be the Constantinople bait! The great Russian novelist viewed the West's "friendship" with deep suspicion, noting with sarcasm that **"people (the West) are without reason, suddenly professing such spontaneous and exceptional love for Russia."

THE STAB-IN-THE-BACK: World War I proved devastating for Russia. The NWO-funded Bolsheviks used the disaster to bring an end to the Russian Empire and usher in a reign of Red Terror. Britain and France refused to grant asylum to their ally, the Tsar. The NWO Bolshevik-Communists then murdered the Tsar and his entire family.

The Triple Entente 'Honey Trap' (Russia depicted as the maiden holding the cross) got the Tsar and his entire family shot and bayoneted to death in a basement.

THE ARAB REVOLT: 1916-18

THE HONEY: Once upon a time, 1916 to be precise, the British NWO gang made a sweet offer to the Arabs of the Ottoman Empire: *"Rise up against the Ottoman government and you will be free of centralized Turkish rule after we win The Great War (World War I)."*

The legendary British operative, T. E. Lawrence (Lawrence of Arabia) worked with the Arabs who thought they were fighting for independence.

THE STAB-IN-THE-BACK: After the war ended, Britain and France reduced the Arabs to colonial status. Massive Jewish immigration was then permitted to flow into Palestine - abetrayal that would ultimately lead to 100 years of conflict and suffering for the Palestinian Arabs.

The Arabs have suffered displacement and death for the past 100 years. They had it better under the Turks!

POLAND: 1939

THE HONEY: Once upon a time, 1939 to be precise, the British & French branch of the NWO gang made a sweet offer to Poland: *"Pick a fight with Hitler's Germany. We'll back you up and you can have a huge chunk of German territory. The old Empire of Poland will be restored."*

1: Glory days of old Polish imperialism appealed to Poland's foolish leaders.

2: Adolf Hitler, Danzig Speech, 1939:

"Finally it became questionable in Poland whether the Oder would be enough as a boundary or

whether Poland's natural boundary was not the Oder but the Elbe. It was debated whether our armies would be smashed before or behind Berlin.....I have often asked myself: Who can have so blinded Poland?"

THE STAB-IN-THE-BACK: After provoking a German invasion, Poland was left out to dry by the Allies. Not only did Britain & France do *nothing* to help Poland fight Germany, they later remained silent as the Soviet Union invaded Poland from the East; murdering much of the leadership of Poland's military.

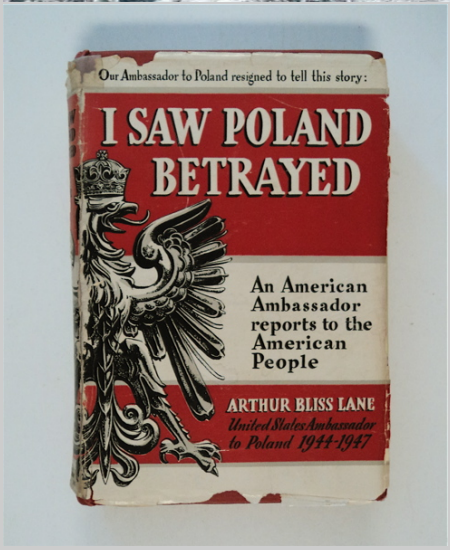

1: 10,000 Polish Army officers were executed by Stalin's NKVD at Katyn Forest.
2: 'I Saw Poland Betrayed" by US Ambassador to Poland, Arthur Bliss Lane.

CHINA: 1937 - 45

THE HONEY: Once upon a time, 1937 to be precise, the U.S. branch of the NWO gang made a sweet offer to

Nationalist China *(Chiang Kai Shek)*. *"You fight Japan and we will support you. After the war, Manchuria will be Chinese and we will do lots of business together."*

"Although there has been reestablished the National Government of China, with which Japan had effected neighborly intercourse and cooperation, the regime which has survived in Chungking (China), relying upon American and British protection, still continues its fratricidal opposition. Eager for the realization of their inordinate ambition to dominate the Orient, both America and Britain, giving support to the Chungking regime, have aggravated the disturbances in East Asia."

- From Emperor Hirohitos' War Declaration, 12-8-1941

THE STAB-IN-THE-BACK: After World War II ended, Manchuria was taken from Japan and placed under Stalin's control, not China's! **Chiang Kai Shek was shocked by the betrayal.** From Manchuria, Stalin was able to arm the Chinese Communist rebels under Mao Tse Tung. U.S. pressure on Chiang Kai Shek would later undermine his ability to suppress the Communist rebels. China finally fell to Mao's Reds in 1949. Manchuria was then given to Communist China as **Chiang Kai Shek and his Nationalist followers fled for their lives**, to the island of Taiwan.

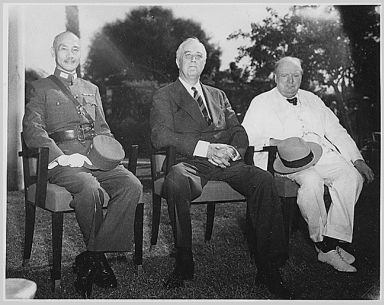

Foolish Chiang trusted FDR and Churchill. FDR to Stalin: "Ha Ha Ha. Chiang thinks he's getting Manchuria after the war! Ha Ha Ha."

IRAQ: 1980

THE HONEY: Once upon a time, the 1980's to be precise, the U.S. branch of the NWO gang made a sweet offer to Iraq *(Saddam Hussein)*: *"You fight Iran and we'll arm you. After the war, you can have control of Shatt al-Arab Waterway and we'll do lots of business together."*

THE STAB-IN-THE-BACK: The mutually destructive 8 year war finally ended in 1988. Two years later, the U.S. attacked Iraq and imposed 13 years of brutal economic sanctions. In 2003, the U.S. invaded Iraq, ruining the country and killing Saddam Hussein.

1: The 'Shock & Awe' Bombing of Baghdad, Iraq.

2: The U.S. engineered execution of Saddam Hussein

THE KURDS: 1990-2003

THE HONEY: On several occasians, between 1990 - 2003 to be precise, the U.S. branch of the NWO gang made a sweet offer to the Kurds in Iraq: *"Rise up against Saddam Hussein and we will give you a State of your own after we have removed him from power."*

War Criminal Sr. and War Criminal Jr. both set up the Kurds for betrayal

THE STAB-IN-THE-BACK: When the Kurds rose up during Gulf War I, the U.S. pulled the rug out from under them, allowing the defeated Saddam to stay in power and crush the rebellion. During Gulf War II, the gullible Kurds were *again* promised a State after the overthrow of Saddam, this time by Bush the Younger. Again, the promise was broken.

Knuckle-headed Kurds; played for fools repeatedly - and proud of it!

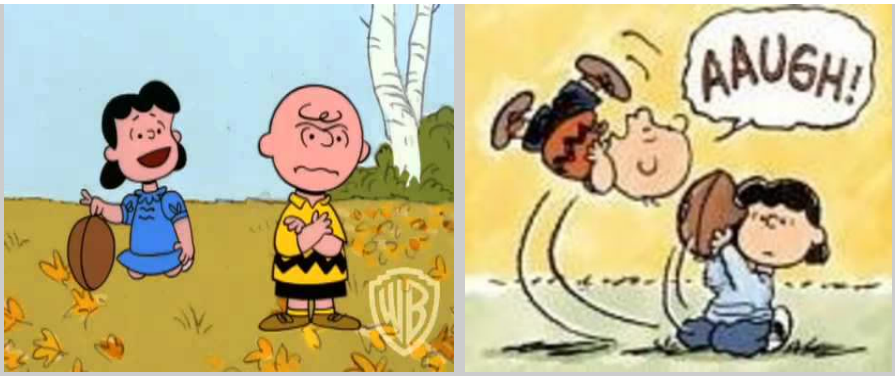

Charlie Kurd will always fall for the "statehood" trick.

LIBYA: 2003 - 2011

THE HONEY: Once upon a time, 2003 to be precise, the U.S. branch of the NWO gang made a sweet offer to Libya: *"Give up your Weapons of Mass Destruction and your nuclear program, ask Iran to do likewise, and we'll establish good relations and business ties with Libya."*

Qaddafi with Condoleeza Rice (2003) and Obongo (2009)

THE STAB-IN-THE-BACK: After foolishly giving up Libya's best defenses, Qaddafi's Libya was invaded by NATO jets, US Special Forces, and CIA trained "rebels". The invaders attacked Qaddafi's convoy; caputuring him, and then torturing and murdering him on film. Libya remains in chaos.

Then Secretary of State Hillary Clinton laughs and jokes over news of Qaddafi's murder: "We came. We saw. He died."

2014: A message to NWO puppets Ukraine, Poland, Estonia, Latvia, Vietnam, Philippines, Japan, South Korea et al

No matter what 'goodies' the NWO gang of back-stabbers promises you...

THINK TWICE BEFORE PICKING THEIR FIGHT WITH RUSSIA OR CHINA!

TomatoBubble.com

Bookmark and share the *mind-blowing* **TomatoBubble.com!**

PLEASE SUPPORT THIS AD-FREE SITE

GET YOUR 'PHD.' IN NEW WORLD ORDER STUDIES!

N.W.O. Forbidden History

250 Years of NWO Conspiracy In Illustrated Blurbs

INCLUDES ALL OF THE WORLD WAR II PAGES ('The Bad War')

HELP MIKE KING & TOMATOBUBBLE TO STAY ONLINE, PRODUCING AND GROWING!

The Anti-New York Times

Stay on top of the world with

The Anti-New York Times

1-2 daily illustrated blurbs, delivered to your inbox, is all it takes!

Nearly 1 year's worth of past issues included PLUS full access to all 'Pay-to-View' pdfs!

TO RECEIVE, JUST BECOME A MONTHY SUSTAINING DONOR OF AT LEAST $3

CLICK HERE TO BECOME A SUSTAINING OR 1 TIME DONOR AND GET TOTAL ACCESS TO THIS SITE!

- **Napoleon vs the Old & New World Orders (36 pages / 69 illustrations)**
- **The Talented Mr. Putin (101pages / 150 illustrations)**
- **Hitler visits Oprah (120 pages / 200 illustrations)**
- **NWO Forbidden History (1763-2013) (256 pages / 500 illustrations)**
- **The Bad War (115 pages / 230 illustrations)**
- **The God of Logic: Debunking Unscientific Atheism (120 pages / 230 illustrations**
- **The 100 Year Murder! - 37 Nails in the Coffin of the USA (35 pages / 67 illustrations)**
- **President Psycho (Obama) (25 pages / 46 illustrations)**
- **Woodrow Wilson Exposed (special webpage)**
- **The Anti-New York Times (1-2 Daily rebuttal articles E-mail to you)**

'I don't believe in conspiracy theories! Go away!"

FREE REPORT & FREE UPDATES!

'How To Respond To An Anti Conspiracy Theorist'

Never again be at a loss for words when some ignoramus tells you:

"Aw that's just a Conspiracy Theory."

No self respecting 'conspiracy theorist' should be without this essential **BLOCKBUSTER REPORT!**

SIGN UP now and receive a link to the **FREE** report *plus* periodic **FREE** summaries of Historical & Current Events.

Be sure to **CHECK YOUR JUNK / SPAM BOX** in case report doesn't go through.

Submit form below

Email address:

Submit

RECENT UPDATES

UPDATED FREQUENTLY

ARCHIVED CLASSICS

SAVED & ORGANIZED FOR POSTERITY!

PDF & PAPERBACK BOOKS

Read the FREE excerpts of these epic works

TOP OF PAGE

HOME

Bookmark and share the *mind-blowing* **TomatoBubble.com!**

Can you handle the TRUTH about World War II?

Read 'THE BAD WAR'!

* The WW 2 portions of Forbidden History

STUDY FORBIDDEN HISTORY!

****

"History is indeed little more than the register of the crimes, follies and misfortunes of mankind."

Edward Gibbon, English historian (1737-1794), From: *"The Decline and Fall of the Roman Empire"*

****

Read the first 180 years of 'NWO' Forbidden History for FREE!

To access the Password-Protected pages from World War II until 2013, you will need a user name and password. For a one-time minimum donation of just $5, we will send you a unique user name & password within 24 hours.

For a one-time minimum donation of just $9 or more, we will include a convenient pdf and Word doc link!

We do not sell advertising. Your most generous donation possible allows us to promote this important information to new audiences.

To make a donation, and receive your passwords, please visit the DONATION PAGE.